

Application Process Checklist

- ⇒ Read all contest information
- ⇒ Fill out Student Information Page
- ⇒ Return Essay along with student information page to Northeastern Center by January 31, 2019.

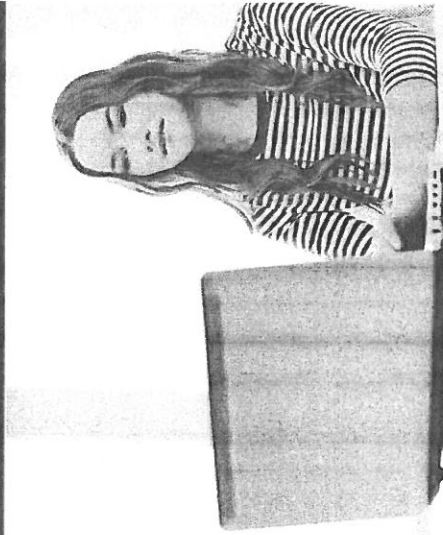

Return this completed entry form along with your essay to:

Northeastern Center
Jane George
Scholarship Contest
P.O. Box 817
Kendallville, IN 46755

**NORTHEASTERN
CENTER**
YOUR COMMUNITY COUNSELING CENTER

This scholarship is dedicated to the memory of Jane George, Nurse Case Manager, who worked at Northeastern Center for more than seven years until her passing from cancer in October of 2002.



Northeastern Center helps individuals achieve emotional and mental wholeness through accessible, affordable, and quality behavioral health services.



www.necmh.org

No person shall, on the grounds of race, color, religion, national origin, sex, age, veteran status, disability, or sexual orientation be excluded from participating in, be denied the benefit of, or be otherwise subjected to discrimination under any program or activity of Northeastern Center. Northeastern Center, Inc. is an Equal Opportunity Employer and provides a Drug Free Workplace.

2019 JANE GEORGE SCHOLARSHIP CONTEST APPLICATION

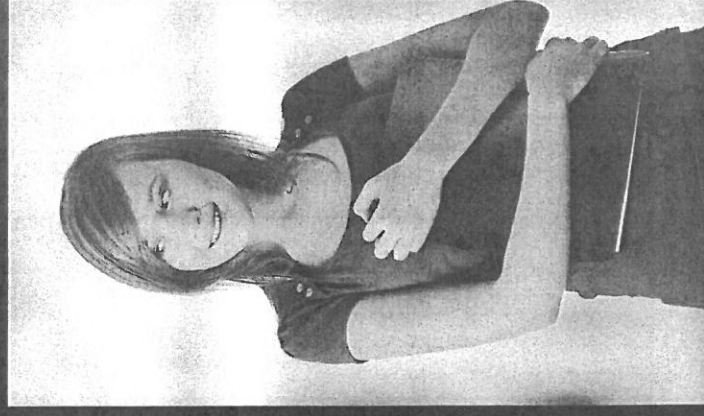

**NORTHEASTERN
CENTER**
YOUR COMMUNITY COUNSELING CENTER

Each year the Northeastern Center awards the \$750 Jane George Scholarship to an area student seeking a career in a mental health profession.

Who can participate?

- To qualify, the student must be a college-bound senior planning a future career in mental health. This could include a career in counseling, social work, or medicine.
- Entrance is limited to students from Noble, DeKalb, Steuben, & LaGrange counties in Indiana.
- Each entrant should complete an essay of 1,000 words or less focusing on one or both of the following themes:

1. *“What in my life has motivated me to pursue a career in mental health?”*
2. *“How I plan to contribute to the future of mental health.”*

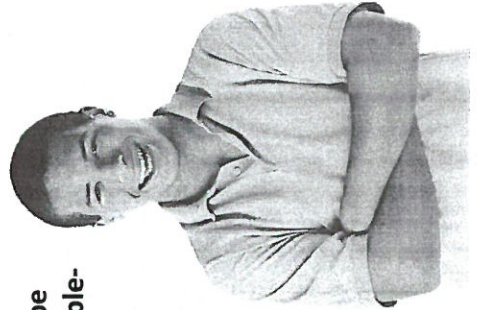

- Essays should be typed and double-spaced.
- Employees of Northeastern Center and their family members are ineligible to participate in this contest.

Judging Criteria

Members of Northeastern Center staff will judge the entries. Essays will be judged in three areas:

1. Content
2. Creativity/Originality
3. Spelling/Grammar/Punctuation

Entry Deadline

All entries must be postmarked by **January 31, 2019.**

From all entries received, one student will be chosen to receive the \$750 Jane George Scholarship. The winner will be notified in April, 2019.

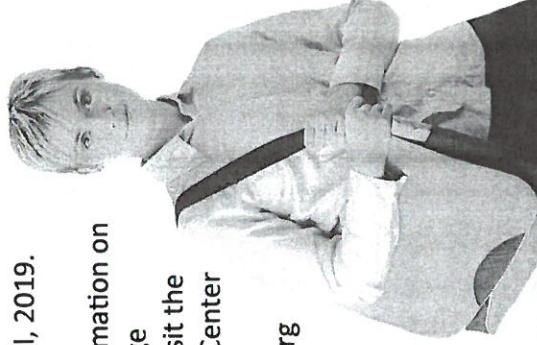

For more information on the Jane George Scholarship, visit the Northeastern Center web page at www.necmh.org or you may contact RoseAnn at (260) 242-5580.

Applications Should Be Mailed To:

Northeastern Center
Jane George Scholarship Contest
P.O. Box 817
Kendallville, IN 46755

Student Information Form

(Please Print)

First Name: _____
 Last Name: _____
 Home Address: _____

 City/State/ZIP: _____
 Home Phone #: _____
 Other Phone #: _____
 Email Address: _____
 Parent/Guardian Name: _____
 Guardian Phone #: _____
 High School: _____
 Counselor/Teacher Name: _____
 Anticipated High School Graduation Date: _____
 College/Institution you are planning to attend: _____
 Anticipated Start Date: _____
 Degree/field of study you are planning to pursue: _____

PLEASE RETURN THIS COMPETED STUDENT INFORMATION FORM ALONG WITH YOUR ESSAY BY JANUARY 31, 2019